

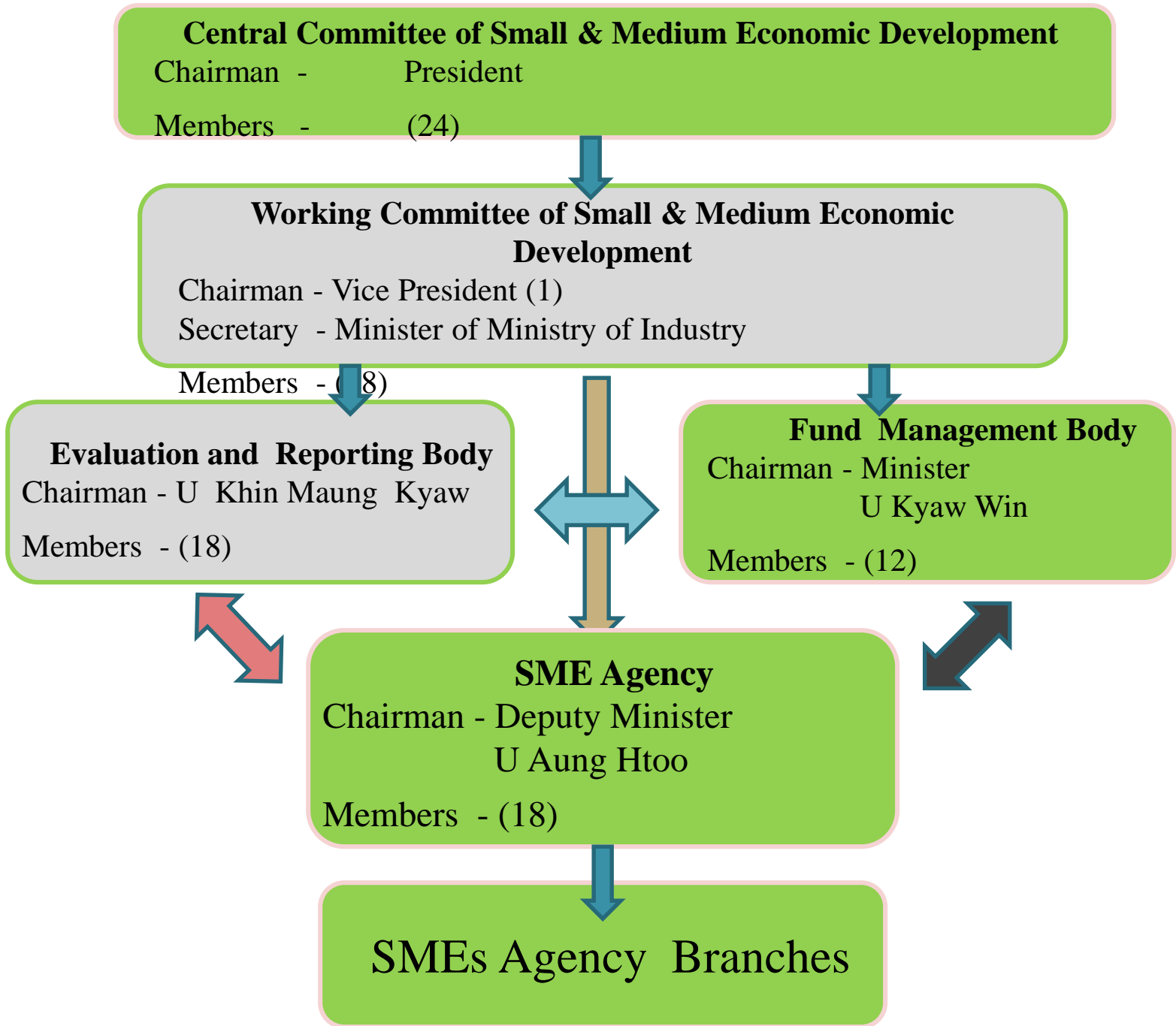

Industrial Sector of Kayah State

26.5.2018

U Soe Moe Kyaw
Deputy Director General



MSME Product Shows & Regional Award Contest



Market Building with Mobile Mart produced by Ministry of Industry



Establishing Kayah State's Development Road Map



Establishing Kayah State's Development Road Map



စီးပွားရေးဖွံ့ဖြိုးတိုးတက်ရေး
Workshop for Drafting
SMEs Development



လွှဲပြောင်းခြင်း အမှတ် (၁) စက်မှုရပ်ကွက် အပိုင်း (၁)နှင့် အပိုင်း (၂) တည်နေရာမြေပုံ

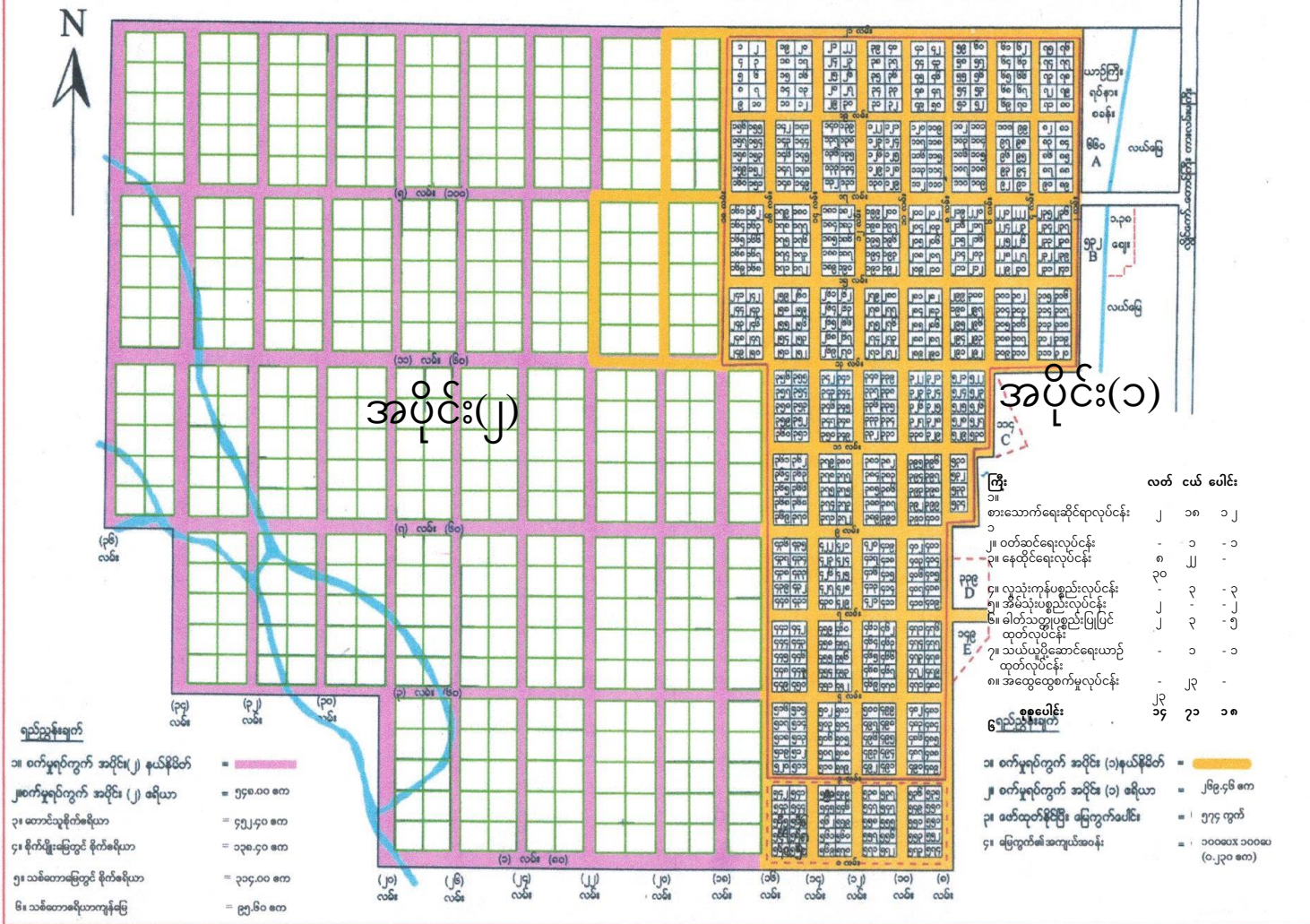

စက်မှုရပ်ကွက် အတွင်း မြေကွက်များဖော်ထုတ်ထားရှိမှု အကွက်ချမြေပုံ

**Listing Registered Private Industrial Enterprises in each
Districts/Townships in Kayah States**

Sr No.	District/ Township	No. of Industries			
		Large	Medium	Small	Total
	Loikaw District	29	336	131	496
1	Loikaw Township	26	252	79	357
2	Demoso Township	3	66	41	110
3	Hpruso Township		15	8	23
4	Shadaw Township		3	3	6
	Bawlake District	1	17	12	30
1	Bawlake Township		5	5	10
2	Phar Saung Township	1	5	5	11
3	Mae Sae Township		7	2	9
	Total	30	353	143	526

Listing Registered Private Industrial Enterprises according to Industrial Sector in each

Districts/Township in Kayah States

As of 30.4.2018

Sr No.	District/ Township	Food	Appa- rel	Living Things	Con- sumer Goods	House- holds Goods	Pressing Paper & Paper	Raw Mate- rials	Mine- rals	Agricul- tural	Machine & Machi- nery Tools	Trans- porta- tion	Elec- trical	Other Goods	Total
	Loikaw District	236	18	77	3	2	2	1	57			2		98	496
1	Loikaw Township	137	18	72	3	2	2	1	47			2		73	357
2	Demoso Township	78		2					10					20	110
3	Hpruso Township	17		3										3	23
4	Shadaw Township	4												2	6
	Bawlake District	8		14										8	30
1	Bawlake Township			8										2	10
2	Phar Saung Township	2		5										4	11
3	Mae Sae Township	6		1										2	9
	Total	244	18	91	3	2	2	1	57			2		106	526

Main Listing in Accordance with States and Regions

Main Listing

As of 30.4.2018

Sr No.	States, Region and Nay Pyi Taw Council	No. of Industries				
		Large	Medium	Small	Total	Percentage
1	Kachin State	65	182	1387	1634	3.27
2	Kayah State	30	353	143	526	1.05
3	Kayin State	99	173	799	1071	2.14
4	Chin State	5	27	779	811	1.62
5	Sagaing Region	383	1152	3329	4864	9.72
6	Tanintharyi Region	214	175	1383	1772	3.54
7	Bago Region	548	1076	3099	4723	9.44
8	Magway Region	193	552	2778	3523	7.04

Sr No.	States, Region and Nay Pyi Taw Council	No. of Industries				
		Large	Medium	Small	Total	Percentage
9	Mandalay Region	1396	2738	3909	8043	16.07
10	Mon State	195	348	2004	2547	5.09
11	Rakhine State	75	141	2372	2588	5.17
12	Yangon Region	3032	2186	1668	6886	13.76
13	Shan State	297	787	3217	4301	8.60
14	Ayeyawady Region	709	626	4735	6070	12.13
15	Nay Pyi Taw Council	155	192	333	680	1.36
	Total	7396	10708	31935	50039	100





HMS-HEMIS-2193039

FOTOSTOCK
LEMAIRE Stéphane

Thank you for your attention!

